INSTRUMENT APPROACH CHART
(CLOUD BREAK PROCEDURE)

AERODROME ELEV **43 ft**

ACC (PLUTO)	127.10
TMA	119.50
TWR	124.00

TEL-AVIV / SDE-DOV
VOR RWY 03 and 21

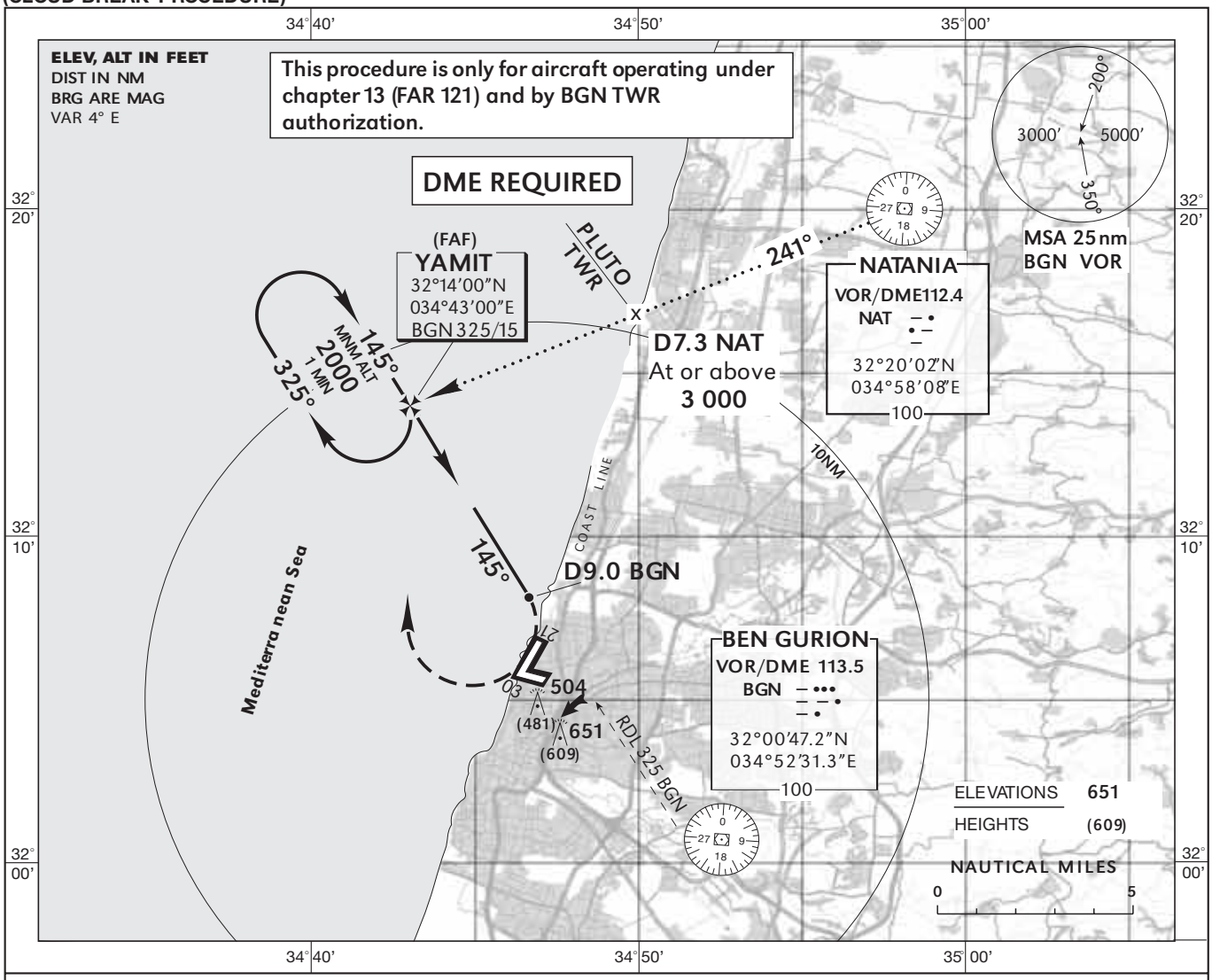

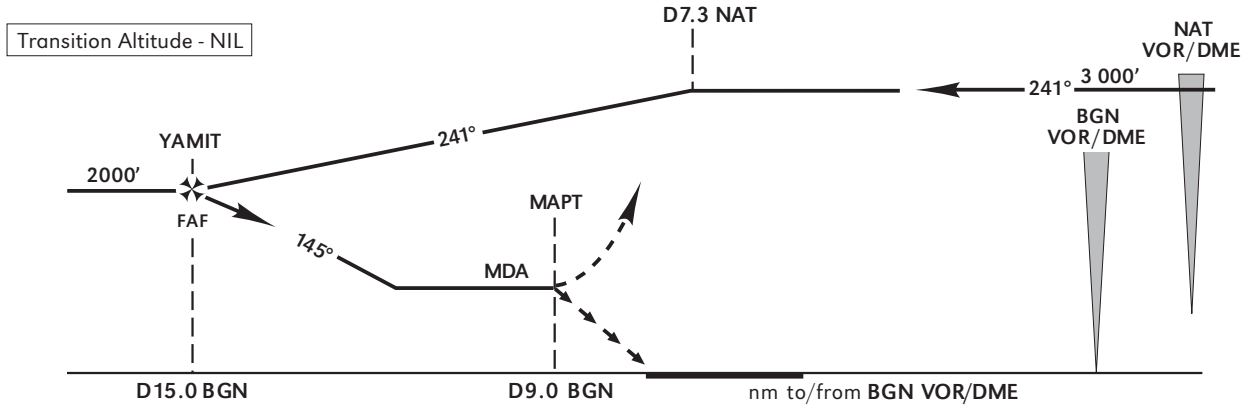

MISSED APPROACH: Turn **RIGHT** onto **360°** track and maintain altitude until **D11.0 BGN,** then climb to **YAMIT** or as directed by ATC.

Straight-in RWY 21 and circling	
A	MDA(H) **1043'** (1000') – VIS 2 000m (day), 3 000m (night).
B	
C	
D	NOT APPLICABLE
MAPT at D9.0 BGN	

CHANGES: Highest obstacle marking, cartographic background